

DETAIL 1.

- Notes**
- FIGURED DIMENSIONS ONLY TO BE TAKEN FROM THIS DRAWING.
  - ALL DRAWINGS TO BE CHECKED BY THE CONTRACTOR ON SITE.
  - ENGINEER TO BE INFORMED OF ANY DISCREPANCIES BEFORE ANY WORK COMMENCES.
  - ALL LEVELS REFER TO ORDNANCE DATUM (MALIN HEAD).
- LEGEND:**
- Landholding Outline Shown Thus...
  - Proposed Site Outline Shown Thus...
  - Proposed Road Outline Shown Thus...
  - Proposed Blade Delivery Oversail Area Shown Thus...
  - Existing Track to Be Upgraded Shown Thus...

rev.	modifications	by	chkd	date
file				

Client	GREEN WIND ENERGY GROUP.		
Project	YELLOW RIVER WIND FARM, COUNTY OFFALY.		
Stage	PLANNING - SECTION 2		
Title	SITE ENTRANCE DETAIL No.2 - UPGRADED JUNCTION AT WIND FARM ACCESS ROAD (T8-T12) - R400		
Scale	1:1,000 @ A3		
Surveyed	Prepared By	Checked	Date
	D. Guilfoyle	N. Carr	April 2014

© COPYRIGHT OF  
**JENNINGS O'DONOVAN & PARTNERS**  
 CONSULTING ENGINEERS,  
 FINISKLIN,  
 SLIGO,  
 IRELAND.  
 TEL. +353 (0)71 916 1416.  
 FAX. +353 (0)71 916 1080.  
 Email: [info@jodireland.com](mailto:info@jodireland.com)

Job Ref:	Drawing Ref:	Revision:
4909	4909 - PL- S2 - 402	

FOR CONTINUATION OF DRAWING REFER TO DETAIL 1

BLADE DELIVERY OVERSAIL AREA - MUST BE FREE OBSTRUCTION (VEGETATION TRIMMED TO < 1m)

TEMPORARY "ONSITE" LIGHTING TO ACCOMMODATE WIND FARM DELIVERIES

4.5m SETBACK FROM CARRIAGEWAY EDGE

JUNCTION WITH EXISTING PUBLIC ROAD SURFACE AREA

EXISTING TRACK TO BE UPGRADED TO ACCOMMODATE WIND FARM DELIVERIES

PROPOSED ROAD WIDENING TO ACCOMMODATE WIND FARM DELIVERIES

EXISTING VEGETATION TO BE TRIMMED TO FACILITATE SIGHTLINE

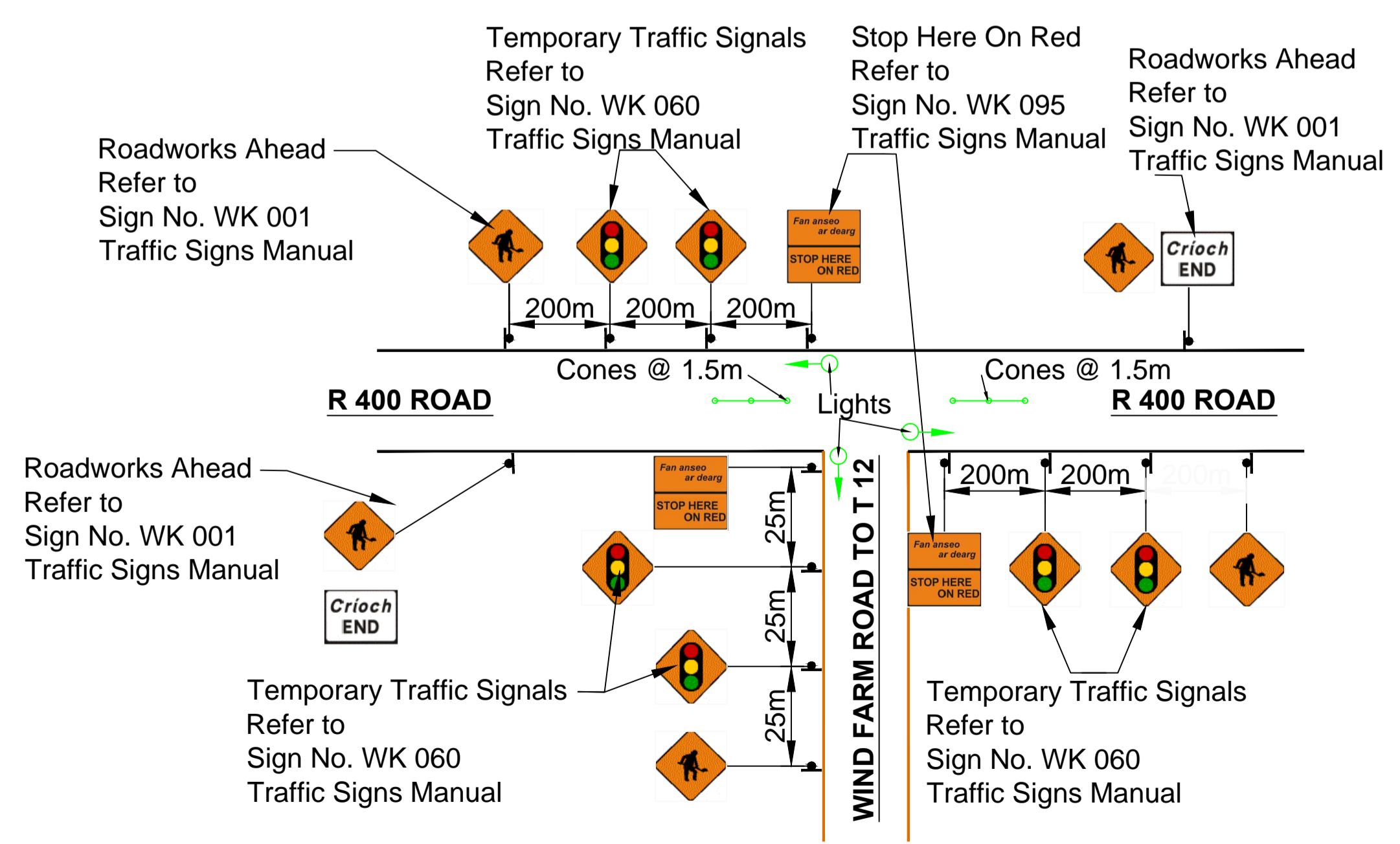

**SCHEMATIC LAYOUT OF WARNING SIGNS + TRAFFIC LIGHTS AT THE JUNCTION OF THE PROPOSED WIND FARM ROAD AND THE R400**